

PLAT OF SURVEY

LOT 1 OF CERTIFIED SURVEY MAP NO. 2116 AS RECORDED IN VOL. 10 OF CERTIFIED SURVEY MAPS AS PAGES 120, 121 AND 122 AS DOCUMENT NO. 228419, LOCATED IN THE SOUTHWEST 1/4 AND THE SOUTHEAST 1/4 OF THE NORTHWEST 1/4 AND IN THE NORTHWEST 1/4 AND THE NORTHEAST 1/4 OF THE SOUTHWEST 1/4 OF SECTION 28, TOWN 2 NORTH, RANGE 18 EAST, WALWORTH COUNTY, WISCONSIN.

OWNERS: DENNIS AND JUDY SIEWIERSKI
1909 WILLOW RD.
TWIN LAKES, WI. 53181

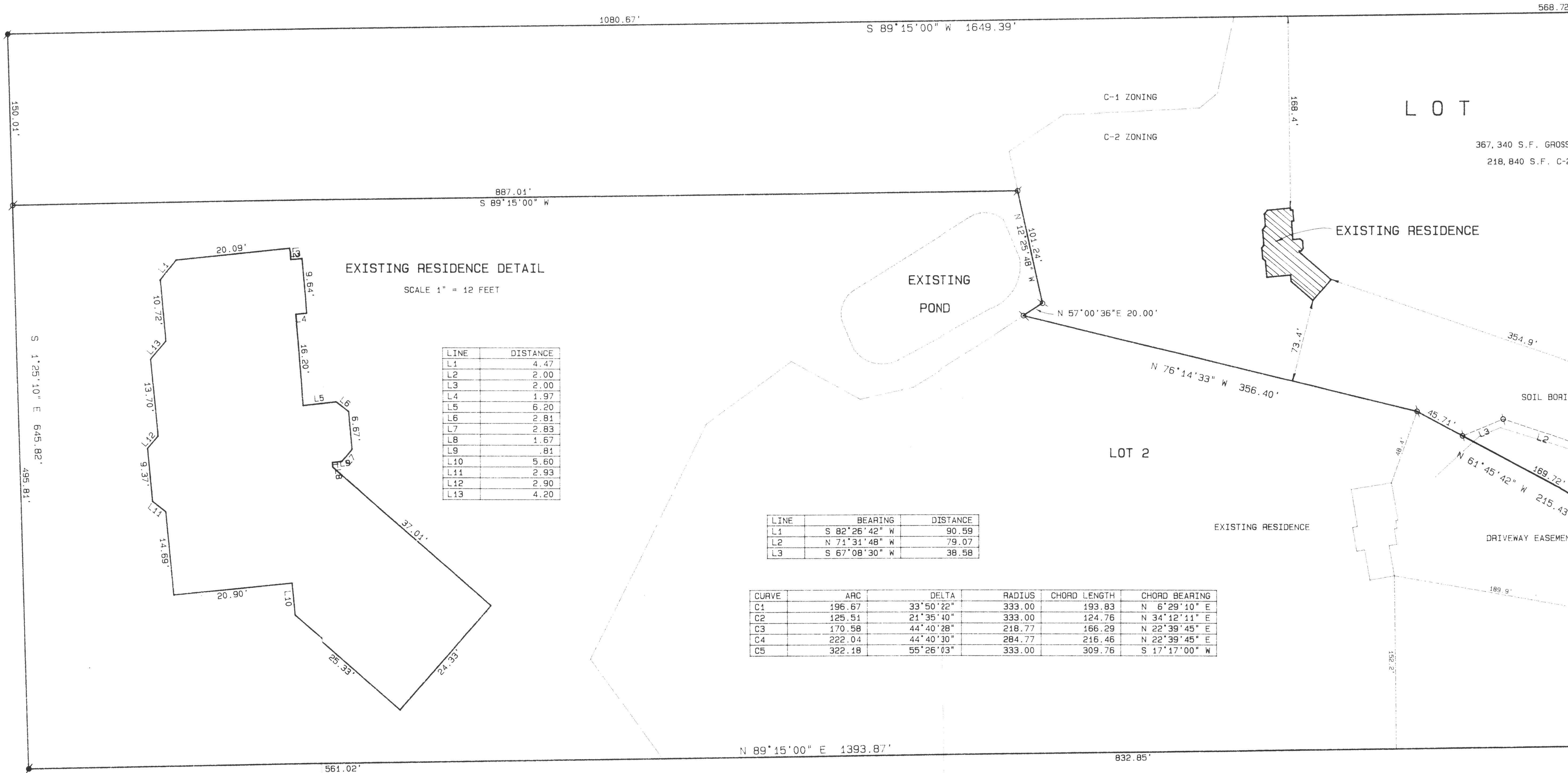

THE EXISTING RESIDENCE WAS LOCATED ON 10/27/97 AND THIS PLAT WAS REVISED TO SHOW THE AS BUILT LOCATION. THE FOUNDATION WAS COMPLETE AND THE RESIDENCE IS CURRENTLY UNDER CONSTRUCTION. ACCESSORY STRUCTURES AND OTHER IMPROVEMENTS WERE NOT LOCATED UNDER THIS WORK ORDER BY AGREEMENT WITH THE OWNERS.